

- | | | | |
|---|------------------------------|--------------------------|----------------------|
| 4 (f) ROW Changes | | Stream Mitigation | |
| Chilkat Bald Eagle Preserve (Preserve) | Approximate Utility Corridor | Stream Impacts | Proposed New Streams |
| Existing ROW to be allocated to Preserve | Proposed Centerline | Proposed New Streams | Existing Streams |
| Proposed ROW acquisition within Preserve | Existing ROW | Proposed shift in ROW | |
| Special Use Permit Area for Stream Mitigation in Preserve | Eagle Nest 330' Radius | Cut & Fill Limits | |

**Chilkat Bald Eagle Preserve
Property Acquisition and
ROW Relinquishment**

TS 28/29/30 S, R 56/57/58/59 E,
Copper River Meridian, Alaska



STATE OF ALASKA
DEPARTMENT OF TRANSPORTATION
AND PUBLIC FACILITIES
DOT & PF Project No. 68606
HAINES HIGHWAY
MILEPOST 3.5 - 25.3
Haines, Alaska

DATE: June 12, 2013 FIGURE B (1 OF 4)

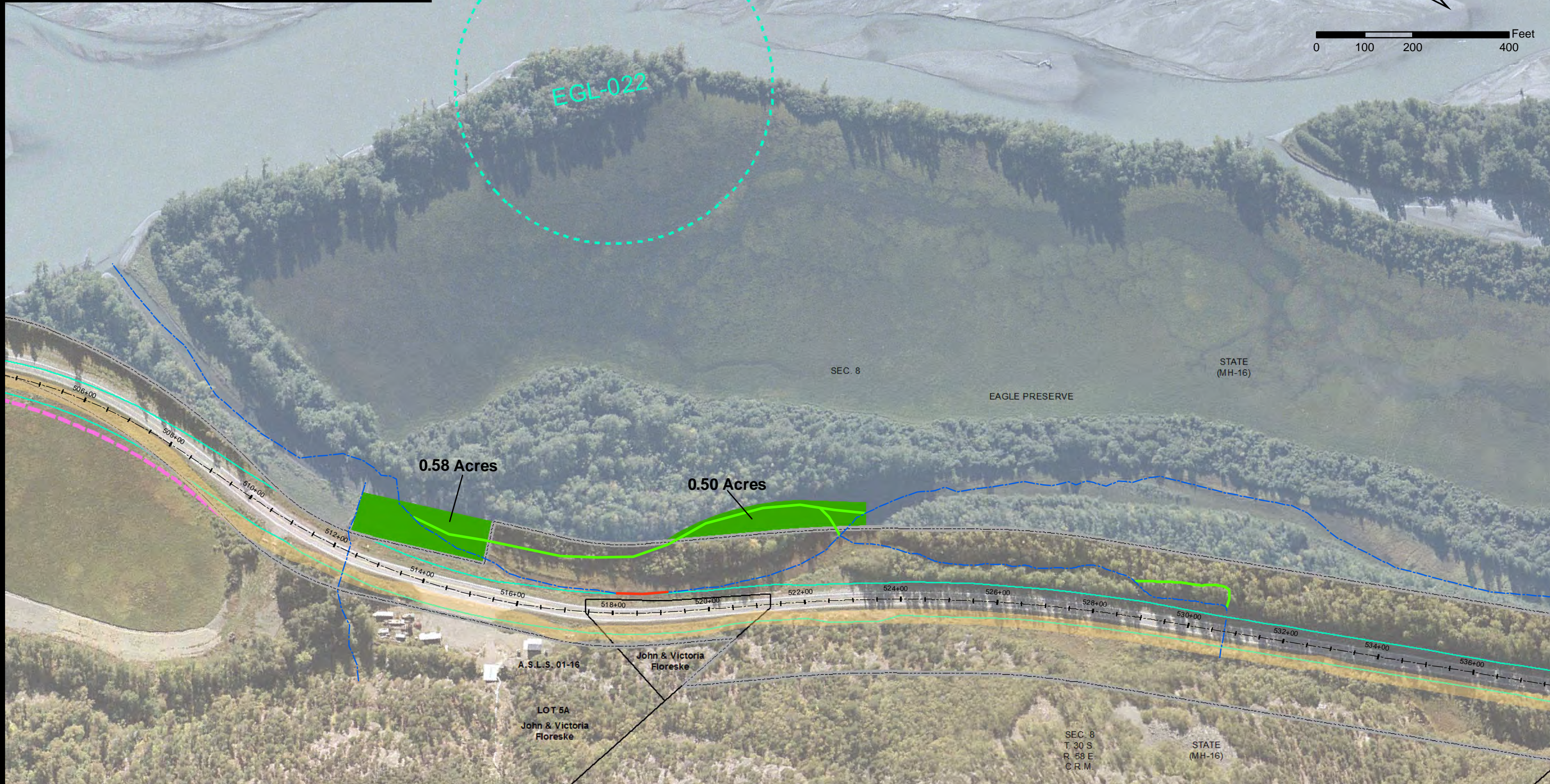
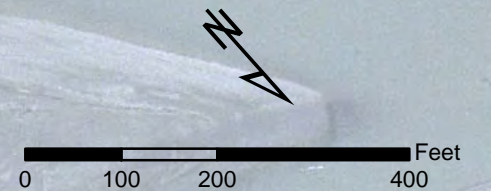

4 (f) ROW Changes		Stream Mitigation	
	Chilkat Bald Eagle Preserve (Preserve)		Stream Impacts
	Existing ROW to be allocated to Preserve		Proposed New Streams
	Proposed ROW acquisition within Preserve		Existing Streams
	Special Use Permit Area for Stream Mitigation in Preserve		Proposed Centerline
	Approximate Utility Corridor		Existing ROW
	Proposed Centerline		Proposed shift in ROW
	Existing ROW		Eagle Nest 330' Radius
	Proposed shift in ROW		Cut & Fill Limits
	Eagle Nest 330' Radius		
	Cut & Fill Limits		

**Chilkat Bald Eagle Preserve
Property Acquisition and
ROW Relinquishment**

TS 28/29/30 S, R 56/57/58/59 E,
Copper River Meridian, Alaska



STATE OF ALASKA
DEPARTMENT OF TRANSPORTATION
AND PUBLIC FACILITIES
DOT & PF Project No. 68606
HAINES HIGHWAY
MILEPOST 3.5 - 25.3
Haines, Alaska

DATE: June 12, 2013 FIGURE B (2 OF 4)

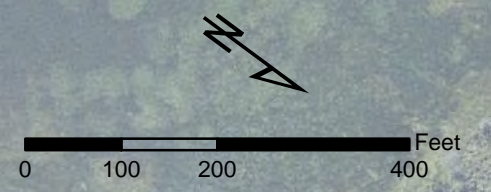
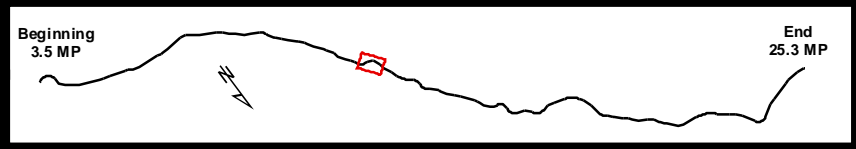

4 (f) ROW Changes		Stream Mitigation	
	Chilkat Bald Eagle Preserve (Preserve)		Stream Impacts
	Existing ROW to be allocated to Preserve		Proposed New Streams
	Proposed ROW acquisition within Preserve		Existing Streams
	Special Use Permit Area for Stream Mitigation in Preserve		Proposed Centerline
			Existing ROW
			Proposed shift in ROW
			Eagle Nest 330' Radius
			Cut & Fill Limits

**Chilkat Bald Eagle Preserve
 Property Acquisition and
 ROW Relinquishment**

TS 28/29/30 S, R 56/57/58/59 E,
 Copper River Meridian, Alaska



STATE OF ALASKA
 DEPARTMENT OF TRANSPORTATION
 AND PUBLIC FACILITIES
 DOT & PF Project No. 68606
 HAINES HIGHWAY
 MILEPOST 3.5 - 25.3
 Haines, Alaska

DATE: June 12, 2013 FIGURE B (3 OF 4)

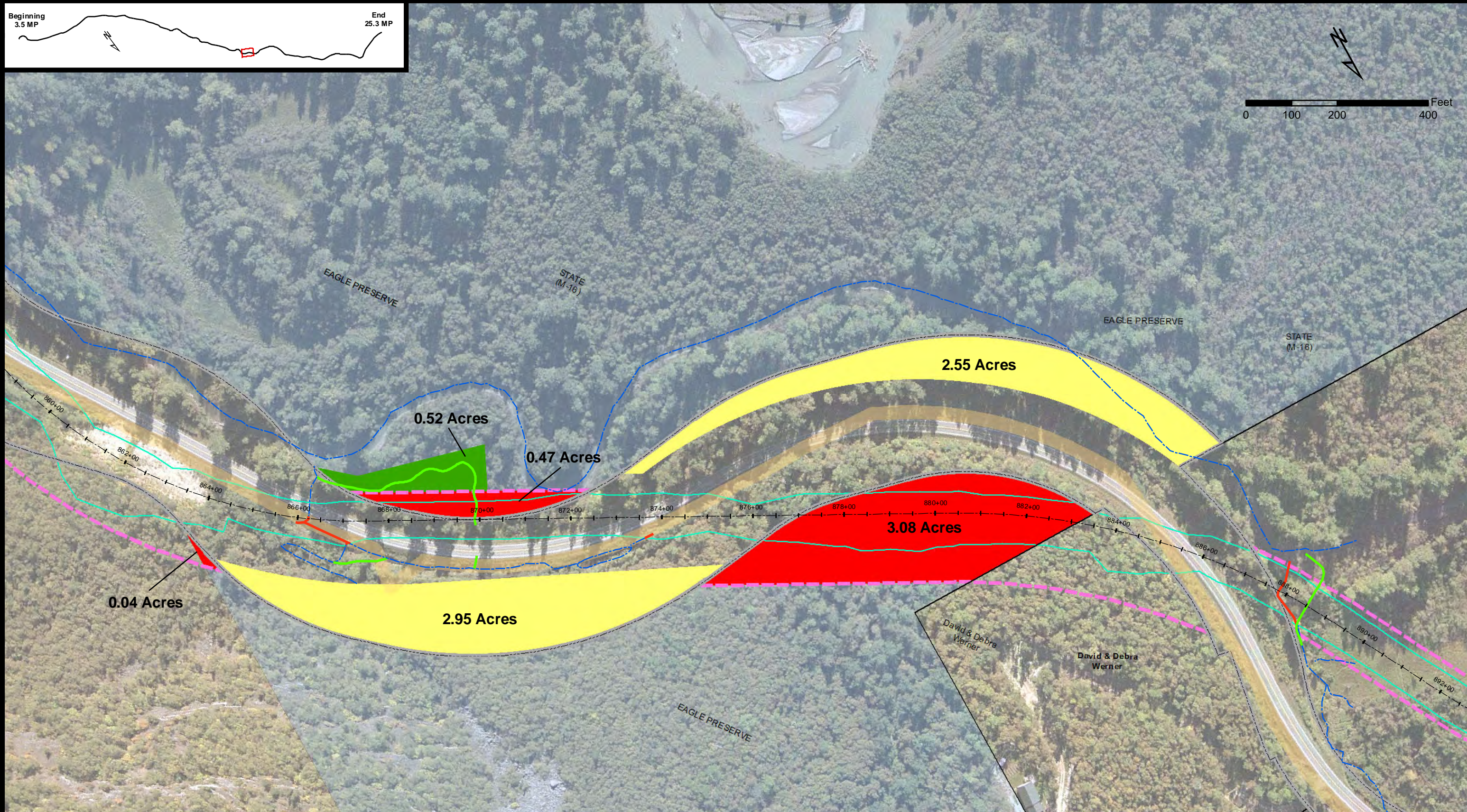
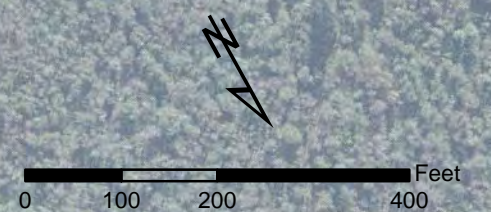

- | | | | |
|---|------------------------------|--------------------------|------------------------|
| 4 (f) ROW Changes | | Stream Mitigation | |
| Chilkat Bald Eagle Preserve (Preserve) | Approximate Utility Corridor | Stream Impacts | Proposed New Streams |
| Existing ROW to be allocated to Preserve | Proposed Centerline | Proposed New Streams | Existing Streams |
| Proposed ROW acquisition within Preserve | Existing ROW | Proposed shift in ROW | Eagle Nest 330' Radius |
| Special Use Permit Area for Stream Mitigation in Preserve | Proposed shift in ROW | Eagle Nest 330' Radius | Cut & Fill Limits |
| | Cut & Fill Limits | | |

**Chilkat Bald Eagle Preserve
Property Acquisition and
ROW Relinquishment**

TS 28/29/30 S, R 56/57/58/59 E,
Copper River Meridian, Alaska



STATE OF ALASKA
DEPARTMENT OF TRANSPORTATION
AND PUBLIC FACILITIES
DOT & PF Project No. 68606
HAINES HIGHWAY
MILEPOST 3.5 - 25.3
Haines, Alaska

DATE: June 12, 2013 FIGURE B (4 OF 4)