

## Traffic Control Plan for Manual Herbicide Applications

- Integrated Vegetation Management Plan -

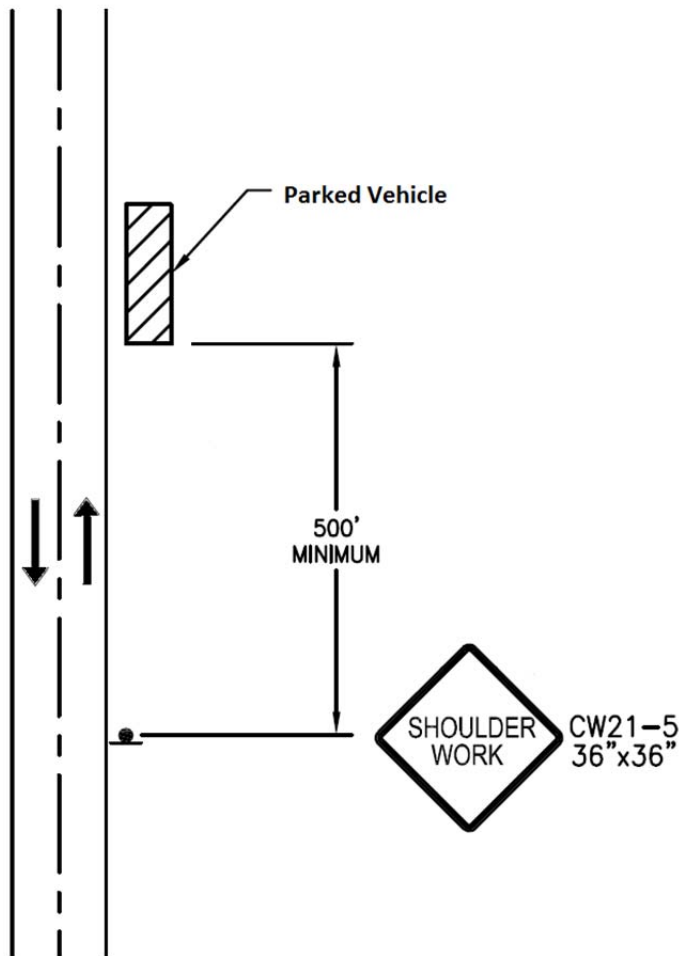

### Conditions

- Participants shall hold a safety meeting before performing any work.
- High visibility highway safety vests shall be worn by all people working in the ROW.
- The 36"x36", CW21-5, "Shoulder Work" sign must be safely placed where motorists can clearly see it. It must be located no closer than 500' from the workers and not more than 1000' from them. The sign must advance with the work as the work advances down the road.
- Signs must either be removed or laid down when there is no work activity.
- No one is permitted to be on or to cross a bridge deck unless it has a curbed sidewalk or a protected walkway that is designed for pedestrians.
- No one is permitted to work between guardrail and the traveled lane of traffic.
- Workers shall carpool to the worksites so that there will be as few vehicles as possible on the roadside. Park in pullouts when they're available; otherwise, park as far away from the travelled way as possible.
- There shall be no children under the age of 11. All persons between the ages of 11 and 18 must be accompanied by at least one adult per 5 persons under the age of 18.
- There shall be no working in the ROW after Civil Twilight.